PROCESS OVERVIEW
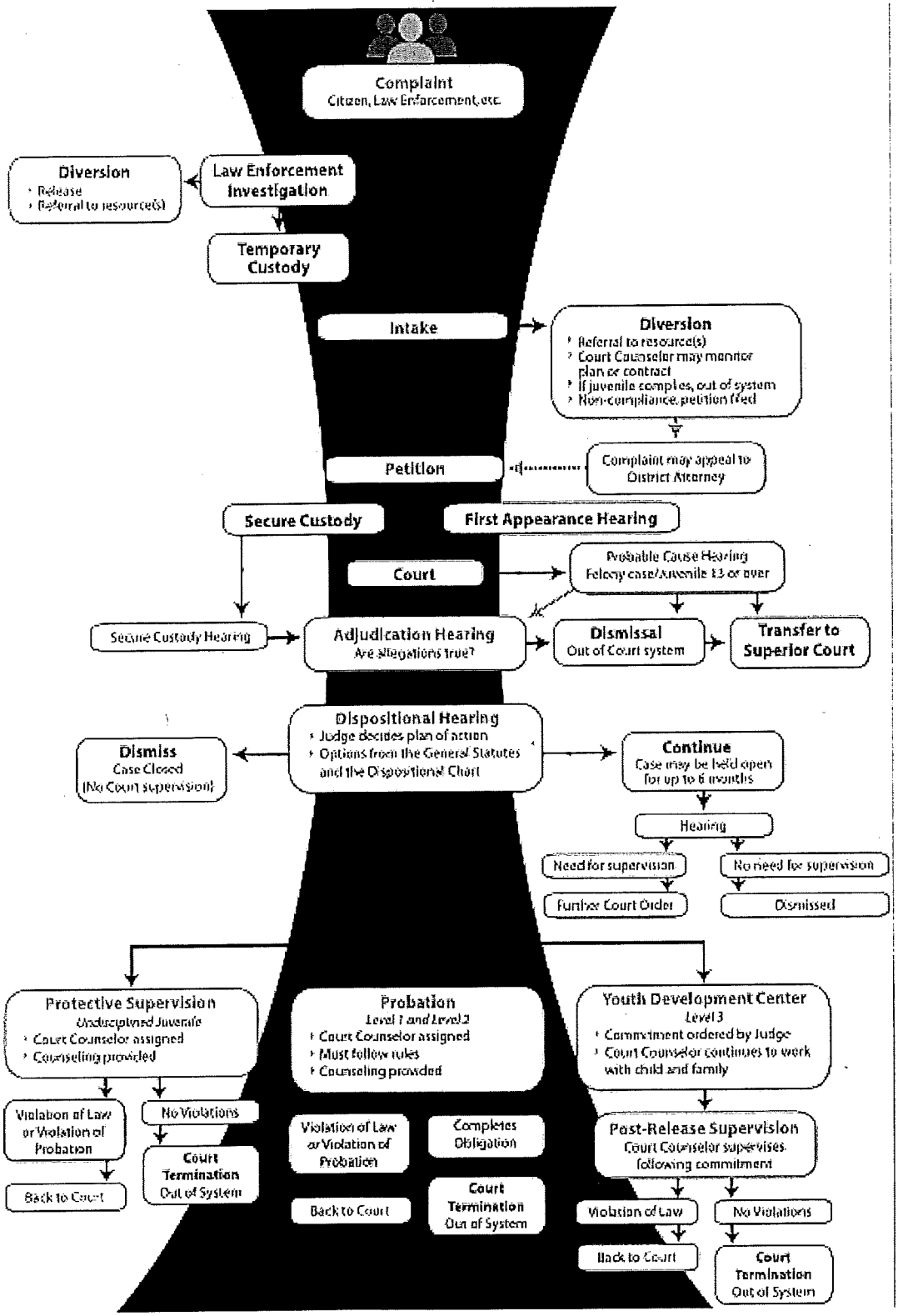
The following chart shows the steps in the juvenile justice process.