NC House District 90: Alleghany and Surry Counties
High Speed Internet in Census Tracts

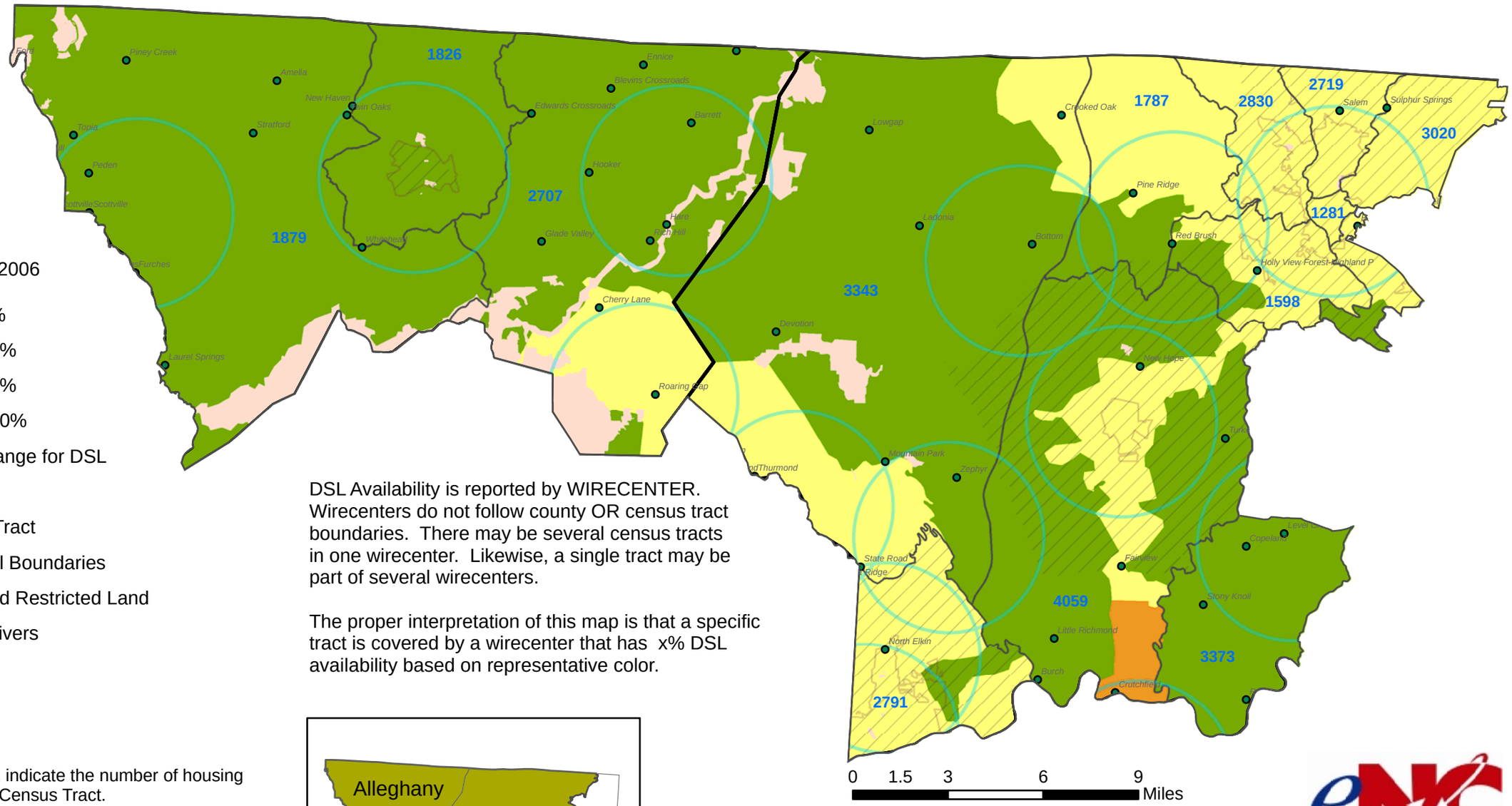

DSL Availability 2006

- 0% - 49%
- 50% - 69%
- 70% - 89%
- 90% - 100%
- 3-Mile Range for DSL
- Cable
- Census Tract
- Municipal Boundaries
- Combined Restricted Land
- Lakes, Rivers

DSL Availability is reported by WIRECENTER. Wirecenters do not follow county OR census tract boundaries. There may be several census tracts in one wirecenter. Likewise, a single tract may be part of several wirecenters.

The proper interpretation of this map is that a specific tract is covered by a wirecenter that has x% DSL availability based on representative color.

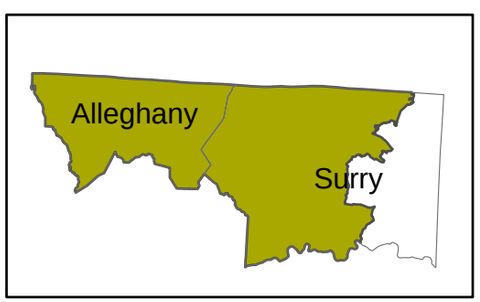

Numbers in BLUE indicate the number of housing units in the entire Census Tract.

Source: DSL data and Central Office data supplied by Service Providers.

3/10/08