NC House District 119: Swain, Jackson, Haywood, Macon Counties
High Speed Internet Focus on Census Tracts

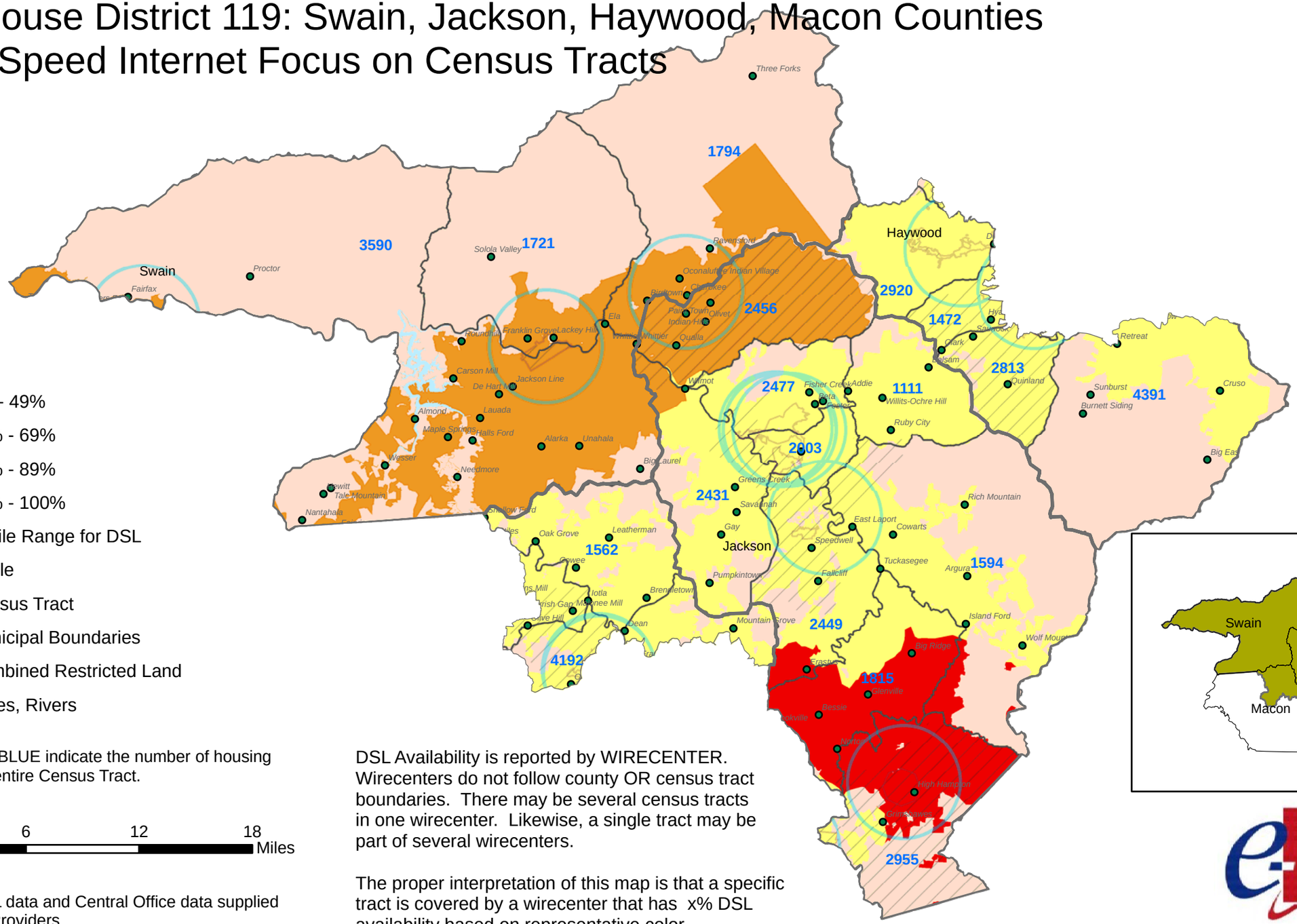

- 0% - 49%
- 50% - 69%
- 70% - 89%
- 90% - 100%
- 3-Mile Range for DSL
- Cable
- Census Tract
- Municipal Boundaries
- Combined Restricted Land
- Lakes, Rivers

Numbers in BLUE indicate the number of housing units in the entire Census Tract.

0 3 6 12 18 Miles

Source: DSL data and Central Office data supplied by Service Providers.

DSL Availability is reported by WIRECENTER. Wirecenters do not follow county OR census tract boundaries. There may be several census tracts in one wirecenter. Likewise, a single tract may be part of several wirecenters.

The proper interpretation of this map is that a specific tract is covered by a wirecenter that has x% DSL availability based on representative color.

3/10/08